



Date: 21/09/2021

PLAN DE LOT n° 07

Cadastre: Section AY - n° 78

Surface projet: 755 m²

Surface de Plancher: 250 m²

PLAN DE SITUATION - Sans échelle

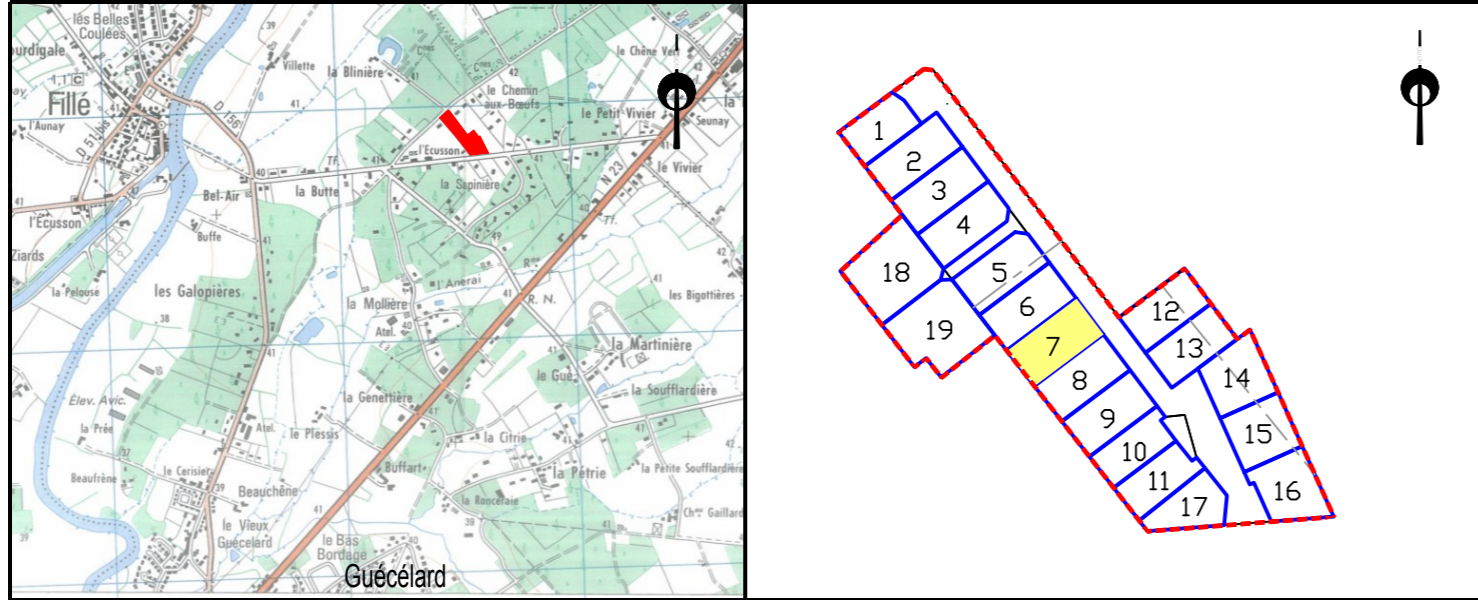

PLAN DE BORNAGE- Echelle: 1/500

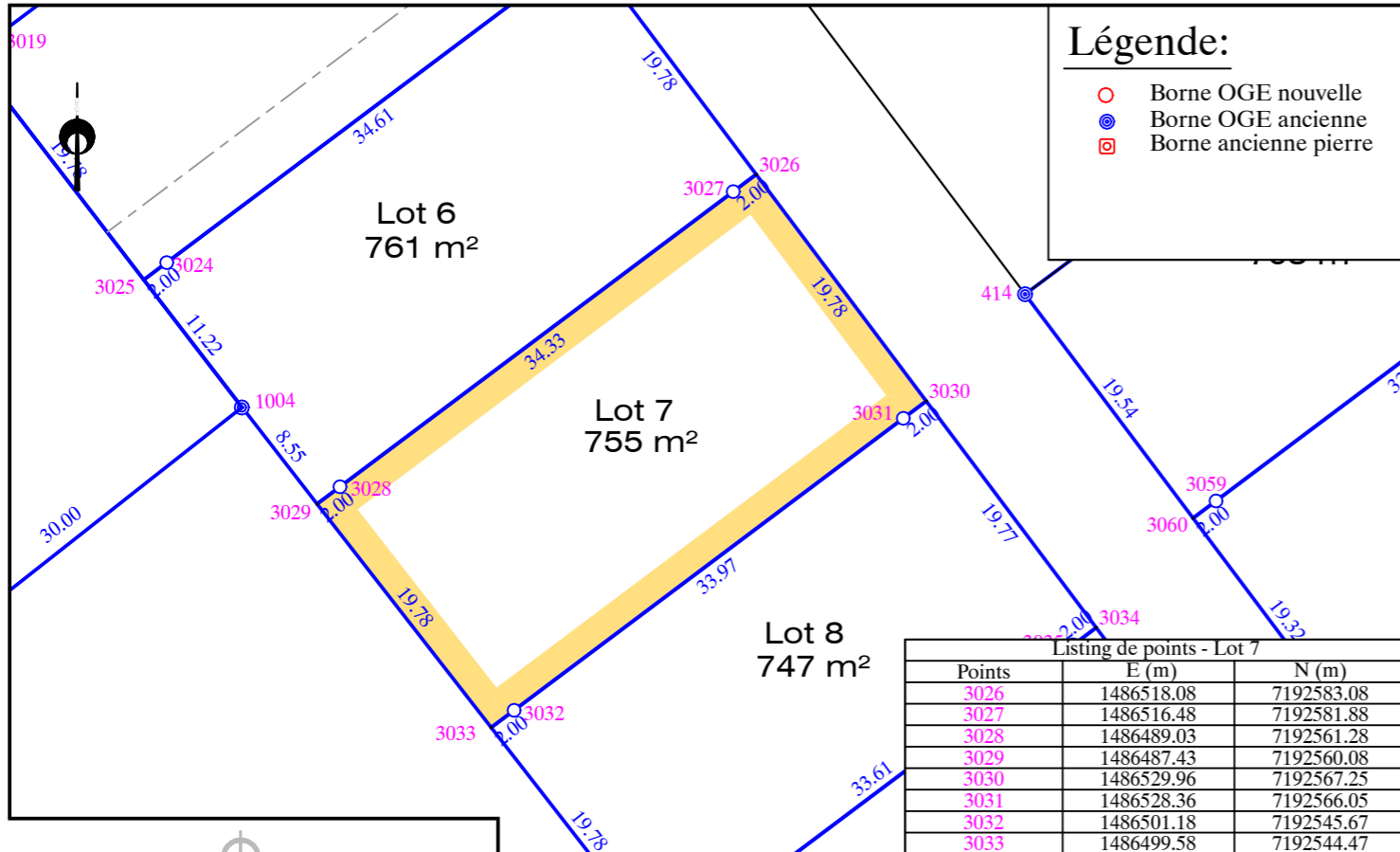

EXTRAIT DU REGLEMENT GRAPHIQUE - Echelle: 1/500

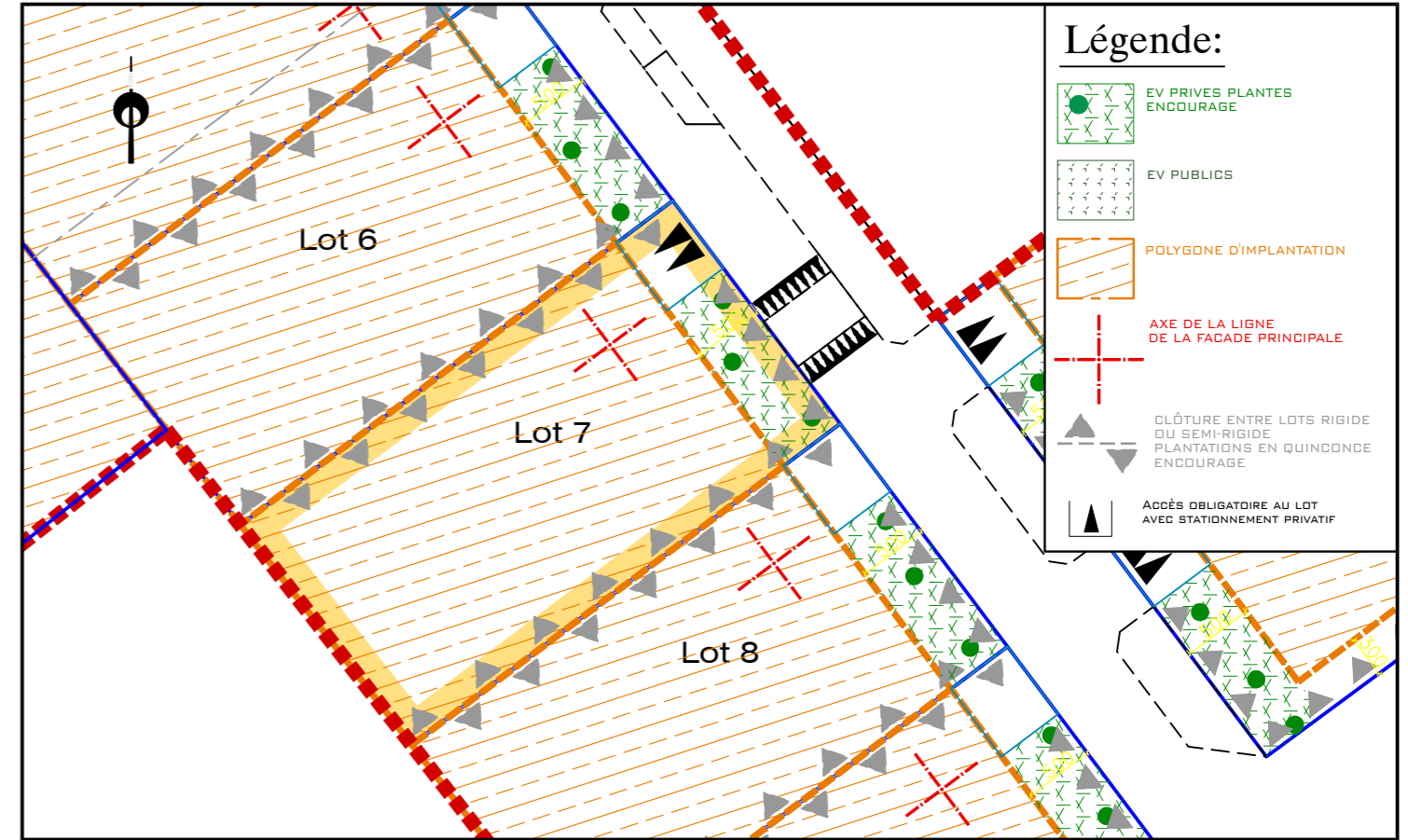

EXTRAIT DE PLANS VRD - Echelle: 1/500

